

## THE STAMFORD SERVICE ROLL - PHOTOGRAPHS

### Planning and Construction



Advocate—Seat  
Construction of the Stamford Service Roll started this morning with Department of Service workmen, under the supervision of Councilman Ralph Rich, member of the Service Roll Committee, making the required excavation. A concrete foundation will be constructed. The work of preparing the slats which will bear the names of Stamford men and women in service is also being pushed as is the millwork for the monument at Stamford Trade School under the direction of Frank Laney. The committee on names, Col. James Wild, Kingsley Gillespie and Samuel Morrell, is seeking the names of all Stamford people in service at any time during the current conflict. Present in Central Park yesterday as ground was broken for the Service Roll were: Left to right—Dr. Charles E. Frange, Deputy Commissioner of Finance Frank C. Langley, Commissioner of Finance Frank T. Slavin, Mrs. Bindley Gillespie, Mayor Charles E. Moore, shown wielding the spade; Mrs. David Waterbury, sr., Corporation Counsel Charles N. Wexler, Kingsley Gillespie, City Engineer Leon C. Tuttle, Lieut. Col. James H. Wild and Patrolman Asa W. Scanlon, veteran of the World War I.

**Breaking of Ground for Service Roll, April 1945** – Appeared in the Stamford Advocate, page 1, April 13, 1943. Photograph courtesy of Nick Scutti Collection.

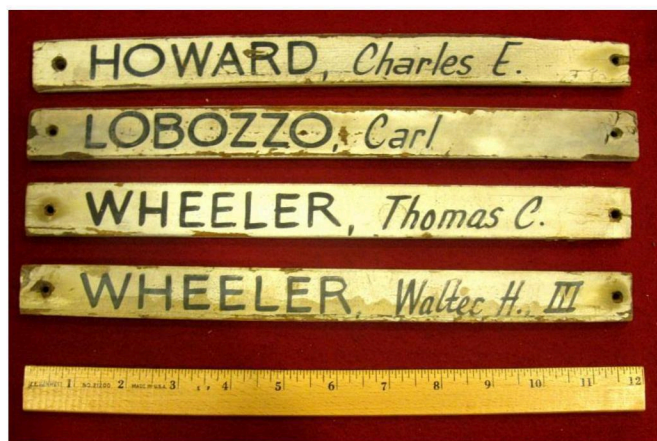

**Service Roll Plaques** - Four examples of the Service Roll's individual wooden name plaques from the collection of the Stamford Historical Society.

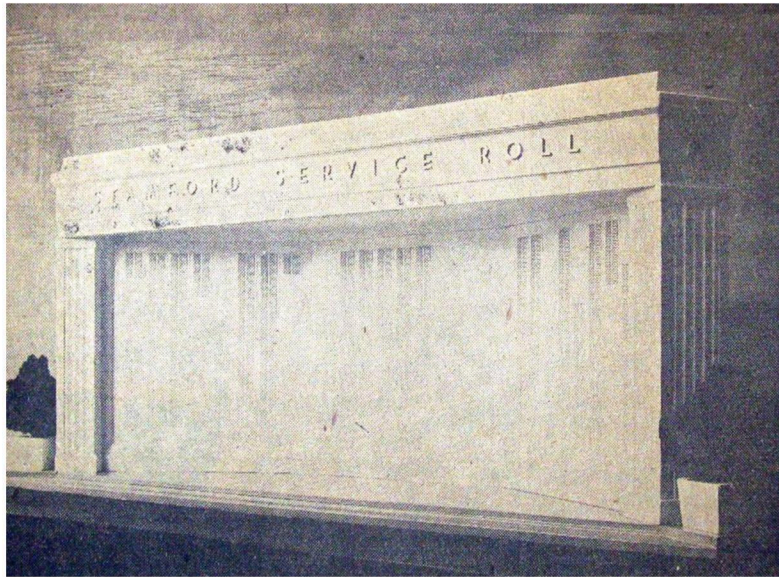

**Model of the Service Roll** – Photograph from the Stamford Advocate

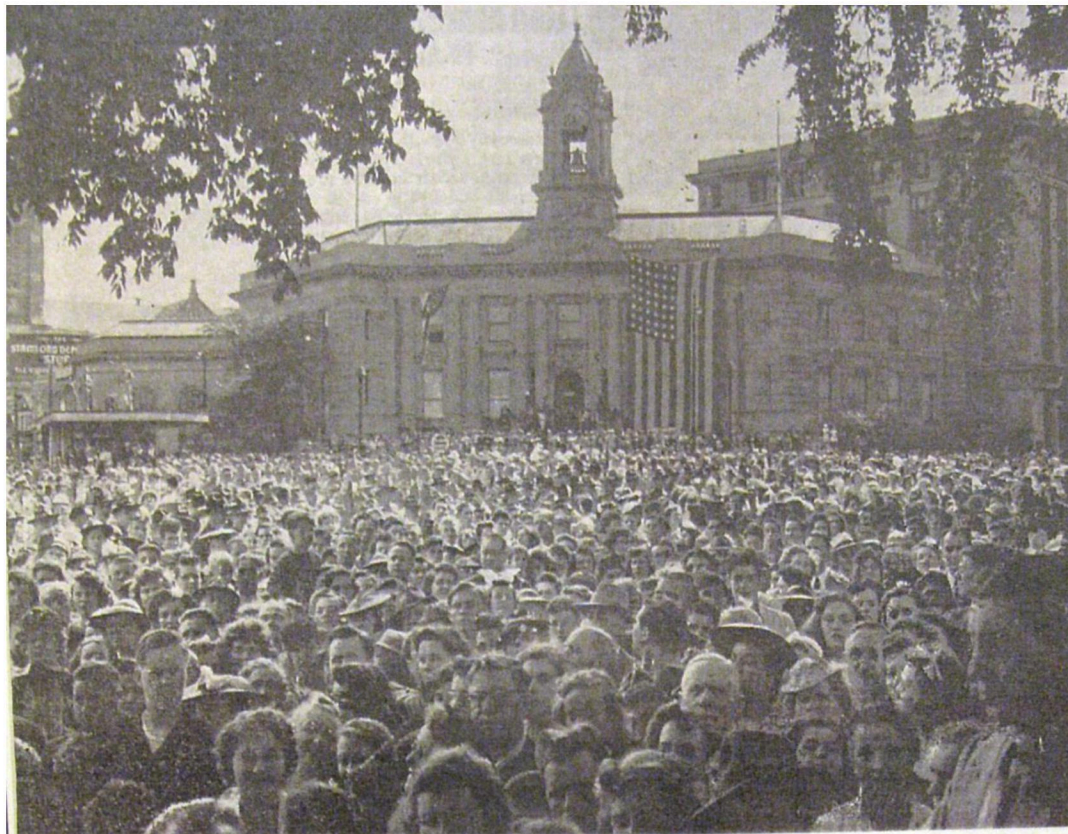

**Service Roll Dedication, 1943** - From the Stamford Advocate.

## The Service Roll in the 1940's and 1950's

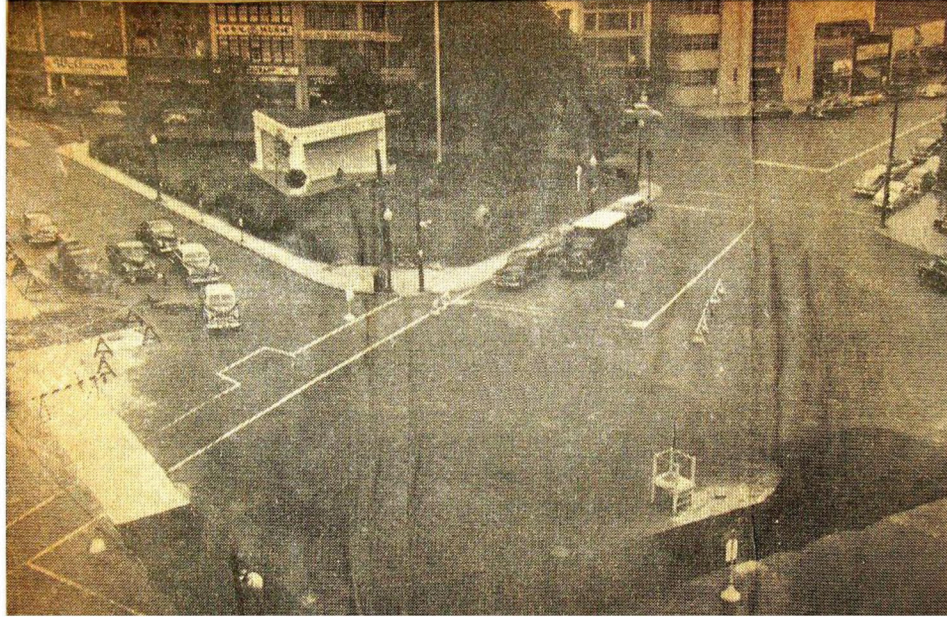

**Atlantic Square, 1952.** View of Central Park showing the Service Roll Memorial. From the Stamford Advocate



**Central Park and Service Roll, late 1950's** – Stamford's Urban Redevelopment Commission photographed all structures before they were demolished as part of the downtown redevelopment. Photo courtesy of the City of Stamford Urban Redevelopment Commission.



**Central Park and Service Roll, late 1950's.** Photo courtesy of Urban Redevelopment Commission.



**Central Park and Service Roll, late 1950's.** Photo courtesy of Urban Redevelopment Commission



Service Roll – Photo courtesy of Chris Colombo

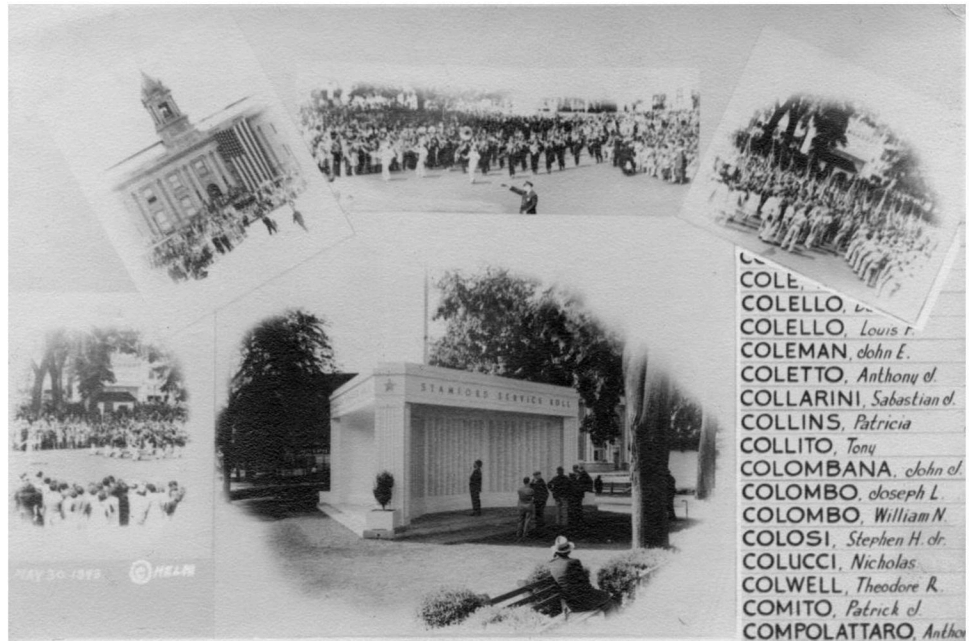

## Stamford Neighborhood Service Rolls

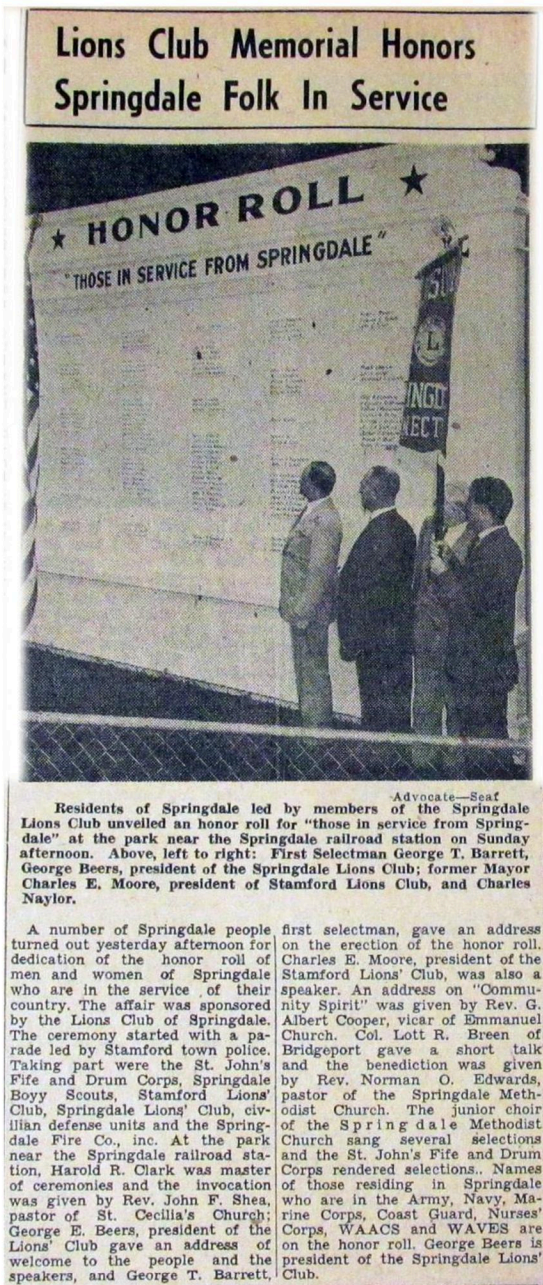

**Springdale Honor Roll** – located at Hope Street and Largo Park Place. Photo from the Stamford Advocate.



**Bull's Head Honor Roll, 1944** – located at the junction of Long Ridge and High Ridge Roads.



**Bull's Head Honor Roll, 1944**



**Bull's Head Permanent Marker** - The only neighborhood service roll to be replaced with a permanent marker is the Bulls Head Roll located at the junction of High Ridge and Long Ridge Roads.



**Bull's Head Permanent Marker**

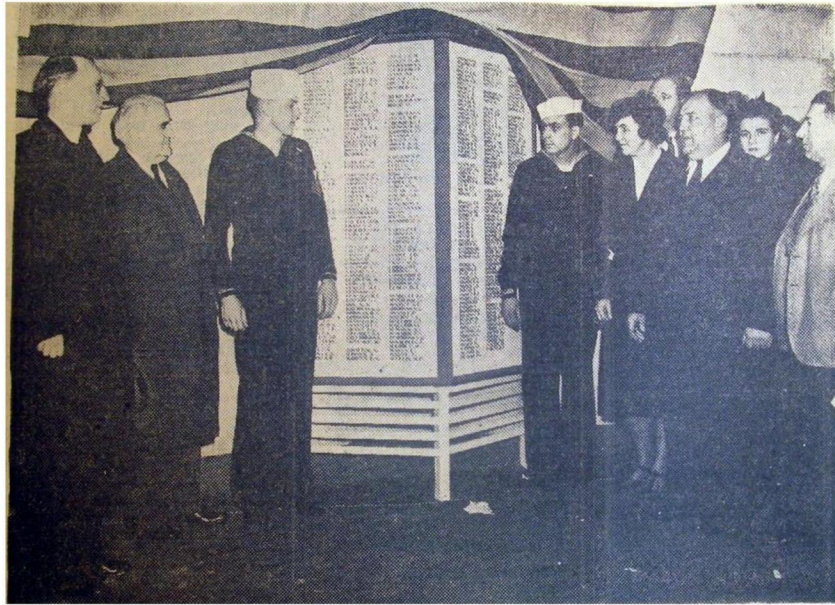

Left to Right: Rev. David J. Hart, Mayor Charles E. Moore, Vladimir Korywchak, Orlando Panucci Mrs. Nathaniel Seeley, Dominick L. Mazza, and Anthony Gaudio

**East Side Honor Roll Dedication, November 9, 1942** – photo and caption from the East Side Honor Roll dedication ceremony. The memorial was located on the north side of East Main Street, facing Myrtle Avenue. Photo and caption from the Stamford Advocate



**Glenbrook Service Roll Dedication, February 23, 1943** – this memorial was located at the intersection of Church Street and Kirkham Place.





**DEDICATION OF LIBERTY ST. HONOR ROLL JAN. 2, 1944**

From left to right...Mayor Charles Moore Paul Pavia Rocco Romaniello Father Kelly (from Sacred Heart church)  
Fred Farina Canio "Kelly" Genovese Courtesy of Anne Genovese Longo

**Liberty Street Honor Roll** – located in the front yard of Detective Sergeant Canio “Kelly” Genovese, 37 Liberty Street.



**Genovese Brothers at the Liberty Street Honor Roll** – Danny (left) and Jimmy (right) Genovese pose in front of the Liberty Street Memorial. Photo courtesy of Anne Genovese Longo.



**Turn of River Service Roll** – located on the north side of Vine Road, near the entrance to the Wormser Senior Residence (formerly Willard Elementary School).



**Bull's Head Honor Roll** - The Bull's Head Honor Roll was designed by L. Leslie Clarke. It was unveiled in 1944 by Anne Clarke Corrigan. The Roll was taken down in 1960.



**VJ Day, 1945** – photo courtesy of Nick Scutti Collection.



**Atlantic Square – 1948** – The Service Roll is on the left. Photo from the Thomas J. Dodd Research Center at the University of Connecticut.